



Welcome to **ALPHA CHILDCARE** **INFORMATION PACK**

Alpha Breakfast, After School, and Holiday Clubs

For Further Information, contact:

 020 8469 1888

 info@alphachildcare.com

INTRODUCTION



Thank you for your interest in Alpha Breakfast, After School, and Holiday Clubs! We are delighted to provide a high-quality, safe, and nurturing environment for children aged **4 to 11 years**.

Our goal is to **support families** by offering flexible and professional childcare throughout the year. Whether it's before school, after school, or during the holidays, our clubs are designed to provide children with a **stimulating, fun, and enriching experience** in a safe and supportive setting.

Here's what we offer:

BREAKFAST CLUB

Starts at **7:30 AM**, ensuring a positive start to the school day. We walk all the children to their school assembly.



AFTER SCHOOL CLUB

Runs from **3:30 PM to 6:30 PM**, filled with engaging activities and learning opportunities.



HOLIDAY CLUB

Open **8:00 AM – 6:30 PM** (7:30 AM start available on request), operating **50 weeks a year** to provide care when school is out (not available at Cherry Orchard yet).



INTRODUCTION



We take pride in our **qualified, experienced, and DBS-checked staff**, who create a warm and welcoming atmosphere for all children. Our team regularly updates their training to stay in line with **Ofsted** and **childcare best practices**.

Please note that our services are provided on an **annual contract basis**, meaning if you choose to leave before the contract ends, your fees will be recalculated at the weekly rate, and you will be required to pay the difference.

A **non-refundable registration fee of £30 per child** is required at the time of enrollment. We are here to answer any questions, so feel free to reach out anytime!

Warm regards,
Caroline Popoola
Proprietor, Alpha Childcare

OUR AIMS AND OBJECTIVES



At Alpha Childcare, our mission is to provide a home away from home where children can learn, grow, and have fun in a safe and engaging environment.

We strive to:

- ▶ **Create a balance** between play and enrichment activities to **promote learning** and personal development.
- ▶ **Offer exciting activities** such as sports, arts & crafts, music, drama, dance, cooking, Lego, and more!
- ▶ **Provide reliable childcare** to help bridge the gap between school hours and parents' work schedules.
- ▶ **Foster social and emotional growth** by encouraging friendships and teamwork.
- ▶ **Help children develop new skills** through a variety of engaging and educational activities.



OUR CLUB SETUP & ACTIVITIES



A Typical Day at Alpha Club

Our clubs are structured to provide a variety of activities that cater to different interests, ensuring children stay engaged and excited to attend.



Indoor Activities

- **Quiet Area** – A cozy space for reading, homework, and music.
- **Computer Area** – Children can access computers for learning and educational games.
- **Multi-purpose Area** – Packed with puzzles, board games, construction kits, and writing activities.
- **Messy Play Zone** – Includes clay, water play, painting, and other creative activities.

OUR CLUB SETUP & ACTIVITIES



Large Physical Activity Area

- **Sports & Games** – Football, tennis, snooker, and a variety of team activities.
- **Dance & Movement** – Interactive dance mats and group dance sessions.
- **Giant Games** – Giant Connect 4, Mega Ludo, and more!
- **Karaoke & Fun Challenges** – To build confidence and creativity.



Outdoor Play

- Basketball, climbing frames, skipping ropes, and other fun outdoor activities to keep children active.

OUR CLUB SETUP & ACTIVITIES



Operating Hours

Term Time

Breakfast Club: Monday–Friday, **7:30 AM – 8:50 AM**

After School Club: Monday–Friday, **3:30 PM – 6:30 PM**

Holiday Club:

Monday – Friday, **8:00 AM – 6:30 PM (7:30 AM start available upon request)**. This service is not available at Cherry Orchard Primary School yet.

Meals & Snacks

Breakfast: A variety of cereals, toast, and drinks (water, milk, hot chocolate on occasion).

Afternoon Snack: Light meals such as pasta, spaghetti Bolognese, sandwiches, and more.

Hydration: Water is provided with every meal.

Special Diets: We cater to dietary needs based on health or religious requirements.

Please note: Children attending the Holiday Club must bring a packed lunch.

PAYMENT INFORMATION



Fees are paid monthly in advance.

Sibling Discount: Available for full-time sessions.

Non-payment Policy: If fees are in arrears for more than a month despite reminders, we may offer the place to another child.

Holiday Club Fees Include Some Day Trips! Parents will be notified in advance and may be asked to contribute toward special outings.

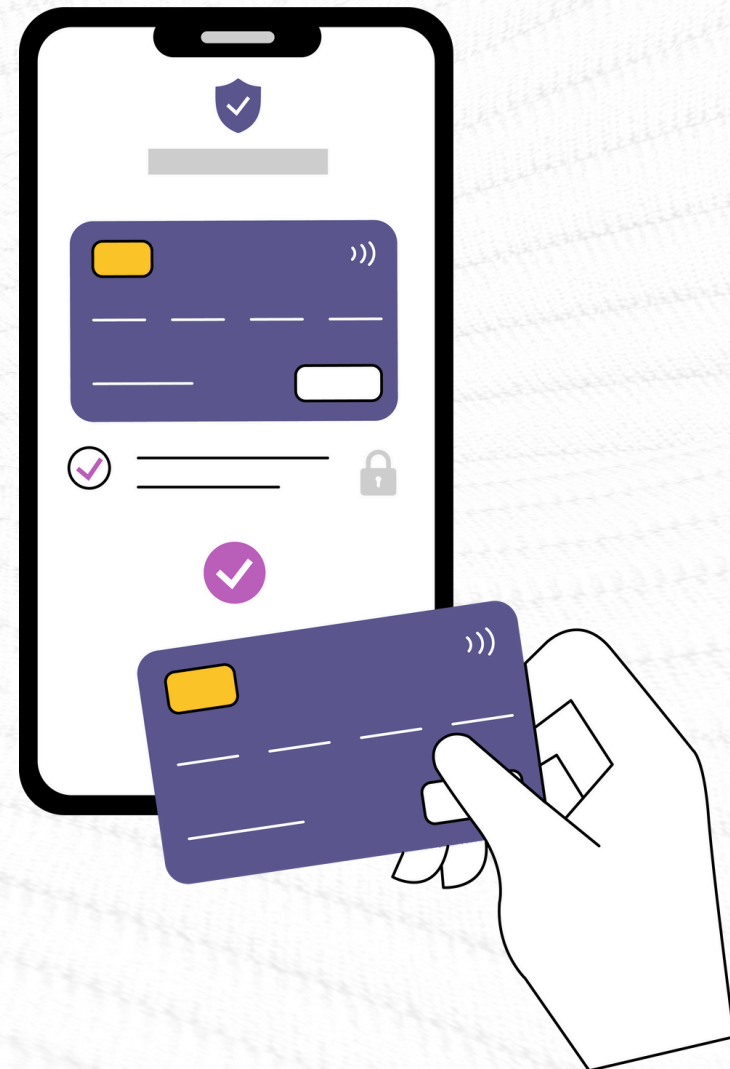

OUR CLUB LOCATIONS



We operate from the following **on-site school locations**:

Cherry Orchard Primary School – Breakfast / Afterschool Club

Christchurch Primary School – Breakfast / Afterschool Club

Deansfield Primary School – Breakfast / Afterschool / Holiday Club

Eglington Primary School – Breakfast / Afterschool Club

Eltham C of E School – Breakfast / Afterschool / Holiday Club

Henwick Primary School – Afterschool Club Only

Montbelle Primary School – Breakfast / Afterschool Club

St. Alfege With St. Peter's C of E Primary School – Breakfast / Afterschool Club

Wyborne Primary School – Breakfast / Afterschool Club

Woodhill Primary School – Breakfast / Afterschool Club



JOIN THE ALPHA CHILDCARE FAMILY TODAY!



We are committed to providing an exciting, safe, and enriching experience for your child. Our clubs are designed to help children learn, grow, and develop new skills while having fun in a supportive environment.

We look forward to welcoming your child soon!

